

PREPARED FOR  
KRISTIN STAHULAK  
KEEFE REAL ESATE  
LAKE GENEVA, WI.

# PLAT OF SURVEY

- OF -

LOT 3, BLOCK 23, ORIGINAL PLAT OF THE VILLAGE  
( NOW CITY ) OF LAKE GENEVA, WALWORTH, COUNTY,  
WISCONSIN.

PATHFINDER SURVEYING INC.  
( formerly )  
J.K. SURVEYING INC.  
P.O BOX 322  
LAKE GENEVA, WI. 53147  
WWW.PATHFINDERSURVEYING.NET  
262-248-8303

## GENEVA STREET

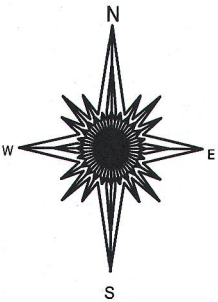
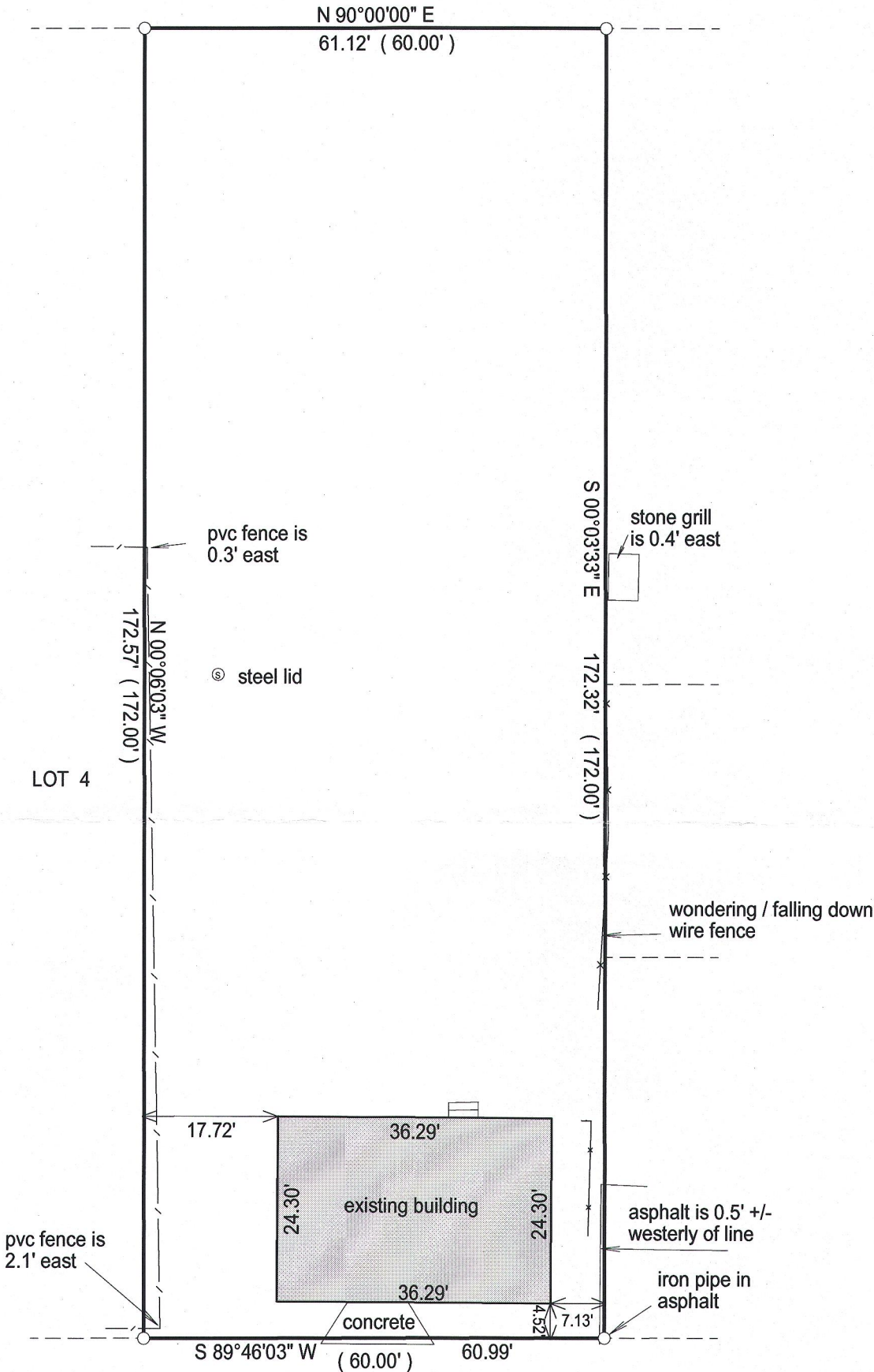

20 0 20 40 60

BASIS OF BEARING OF THIS PLAT: THE SOUTH LINE OF GENEVA ST. WAS ASSUMED TO BEAR EAST.

"I hereby certify that I have surveyed the above described property and that the above map is a true representation of its exterior boundary and shows the size and location of all visible structures, apparent easements and encroachments if any."

This survey is made for the present owners of the property, and those who purchase, mortgage, or guarantee the title thereto, within one year from the date hereof.

DATED THIS 9th day of April, 2015.

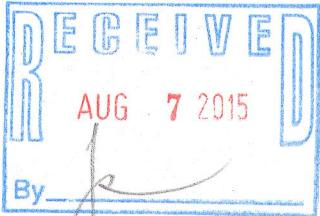

JEFFREY L. KIMPS S - 2436  
Wisconsin Registered Land Surveyor  
( original if signed in red )

- ( ) = recorded as
- = found iron bar
- = found iron pipe
- = set iron pipe
- = set iron bar

SCALE 1" = 20'

JOB # 15-87

TAX ID # ZOP00216

ZOP-216

007-3167